BBC THE ULTIMATE MONSTER MAGAZINE!

DOCTOR WHO ADVENTURES

www.dwamag.com

WIN! AWESOME PRIZES!

NEW LOOK!

BOO!

ALIEN BABIES!

HELLO!

ISSUE 352

WHO'S BACK?

MEET THE NEW DOCTOR INSIDE!

CUT-OUT-AND-KEEP DALEK AND TARDIS!

KEEP US!

2 MEGA POSTERS!

WROOAAR!

NEW COMIC ADVENTURE!

PLUS · FACTS · PUZZLES · SECRETS · FUN

BBC

DOCTOR WHO ADVENTURES
ISSUE 352

WHAT'S INSIDE?

GET SET FOR NEW ADVENTURES IN TIME AND SPACE!

HELLO!

We are all incredibly excited because *Doctor Who* is back on **Saturday 23 August!** To celebrate, **Doctor Who Adventures** magazine has a brand-new look! We've packed in loads of monster fun to get you ready for the new series. There's an interview with the new Doctor, behind-the-scenes secrets and more puzzles and things for you to do than ever before! We hope you enjoy it!

Moray

Moray, Editor

WRITE TO US:

Doctor Who Adventures,
Vineyard House,
44 Brook Green,
London W6 7BT
Tel: 020 7150 5115
Email:
hello@dwamag.com

4 NEW DOCTOR WHO!
7 ALIEN BABIES
9 COMIC DANGER!
12 INTERVIEW
16 EPIC WINS!
25 DALEK SECRETS

IS IT TIME YET?

NEARLY!

WELCOME ABOARD!

When *Doctor Who* returns there will be a new actor in charge of the TARDIS! Peter Capaldi plays the new Doctor, alongside actress Jenna Coleman, who continues as Clara Oswald. There are **12 amazing episodes** to look forward to. Turn over to the next page for a secret preview of the first episode.

There are six tricky **TARDIS TRACKER** puzzles to solve throughout the magazine. Colour in or cross out a TARDIS here when you've completed each puzzle!

LAST TIME...

Something huge and very strange happened to the Doctor.

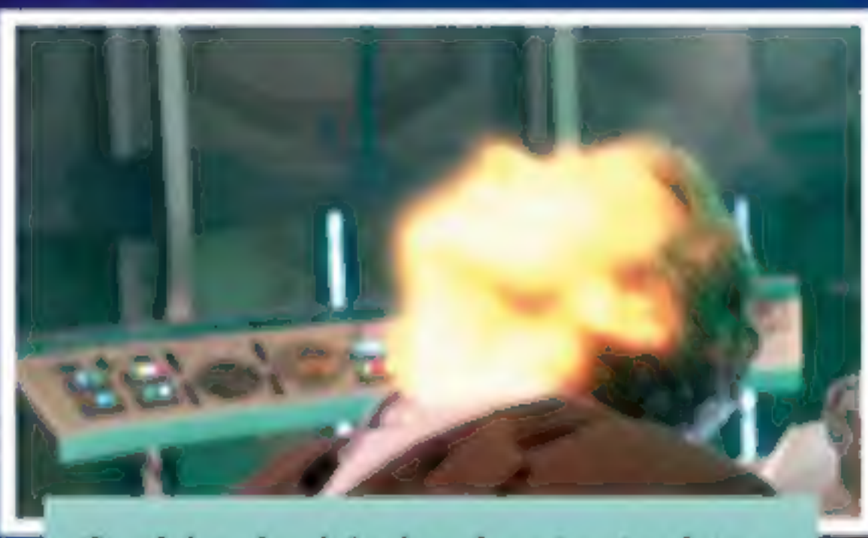

Suddenly, his body started to glow and change and...

... his friend Clara couldn't believe what she saw!

She was staring at a completely different face!

NEW SERIES SECRETS!

CHECK OUT THESE EXCITING PHOTOS FROM THE FIRST EPISODE!

What do you think the new Doctor is looking at here?

The wait is over! *Doctor Who* returns on **Saturday 23 August** with a new actor as the Doctor.

Time for tea

Luckily Clara is by the Doctor's side. But what will she think about her best friend changing his whole appearance?

TARDIS TRACKER 1

What kind of creature is Vastra?

The answer is on page 35!

Find out more about Vastra on page 14!

The Doctor's old friend Vastra is in the episode, too. She lives in London in the 1890s and solves crimes.

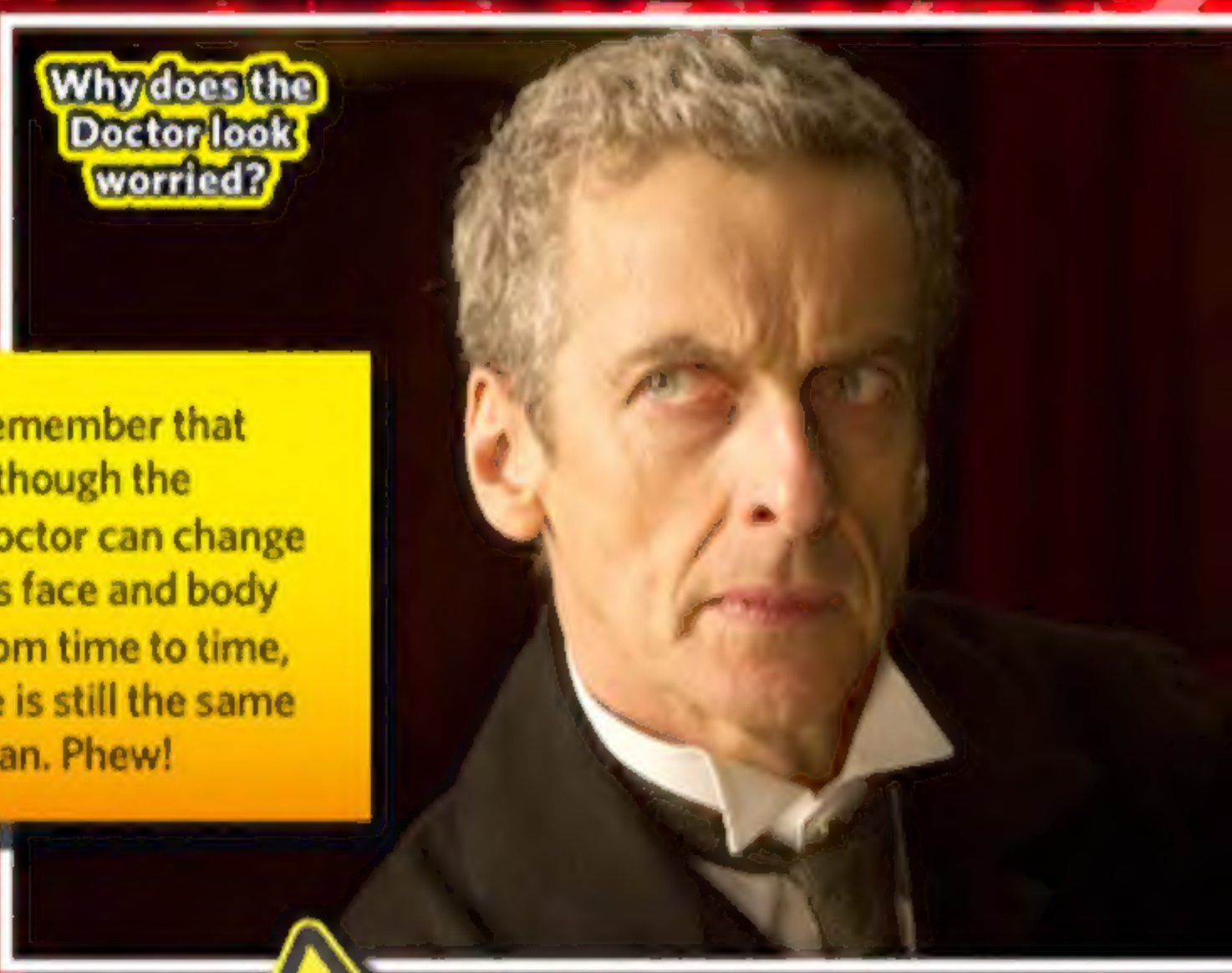

Remember that although the Doctor can change his face and body from time to time, he is still the same man. Phew!

WATCH IT!

EPISODE 1

DEEP BREATH

The story: London in the 19th century is suddenly a very dangerous place... and what has happened to the Doctor?

DON'T MISS IT!

BBC One and BBC One HD, Saturday 23 August.

TARDIS MAZE!

GRAB A PENCIL!

HELP CLARA ESCAPE THE TARDIS CORRIDORS!

START

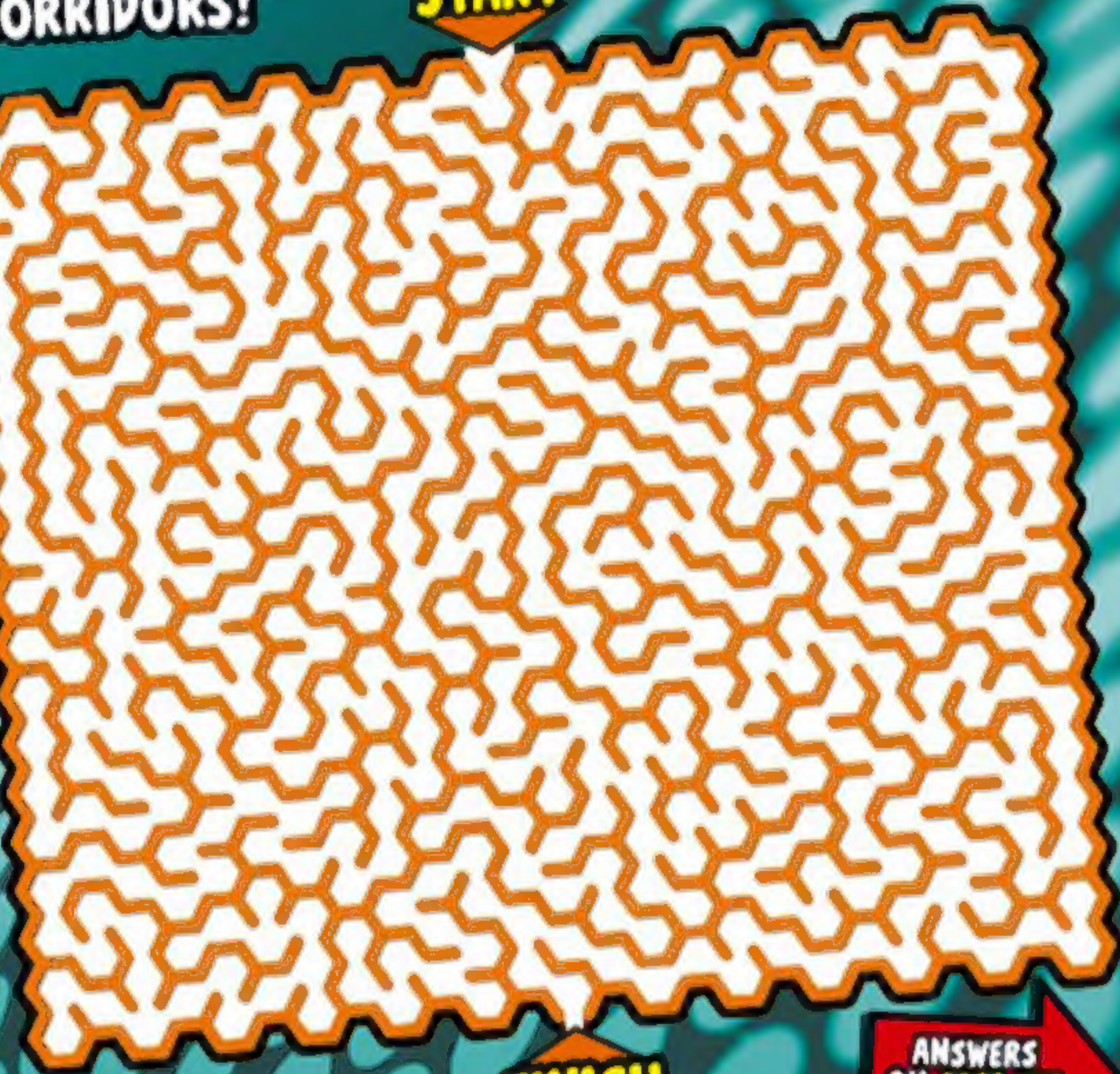

FINISH

ANSWERS ON PAGE 35!

Mini Doctor Who Adventures...

MORE FUN NEXT TIME!

ART: JAMIE SMART WORDS: CARL DONAGHY

COLOUR IT IN!

BRING AN ICE WARRIOR TO LIFE!

MAKE ME MEAN AND GREEN!

COLOUR IT!

ICE WARRIOR!

The mighty **Ice Warriors** come from the planet Mars. They have distinctive green armour with a red visor. The best way to **defeat** them is to turn up the heating because it causes their protective suits to malfunction. Inside the suit is a **horrible** lizard creature!

I THINK I'LL COLOUR HIM BLUE!

DOCTOR WHO ADVENTURES COMIC

WORDS CRAIG DONAGHY
ART JOHN ROSS
COLOURING ALAN CRADDOCK

ROAD RAGE

PART 1

CLARA IS RUSHING TO MEET THE DOCTOR...

THE DOCTOR NEEDS ME - HE *SAID* IT WAS AN *EMERGENCY!*

VRRRRRRRRR

BEEP

BEEP BEEP

TYPICAL! I NEED TO GO AND SAVE THE WORLD AND THERE'S A *TRAFFIC JAM!*

SOMETHING STRANGE HAPPENS TO THE ROAD.

HANG ON, THIS ISN'T A TRAFFIC JAM.

WROOAAR

RUN! EVERYONE *RUN!*

CALM DOWN! THERE'S NOTHING TO BE SCARED OF!

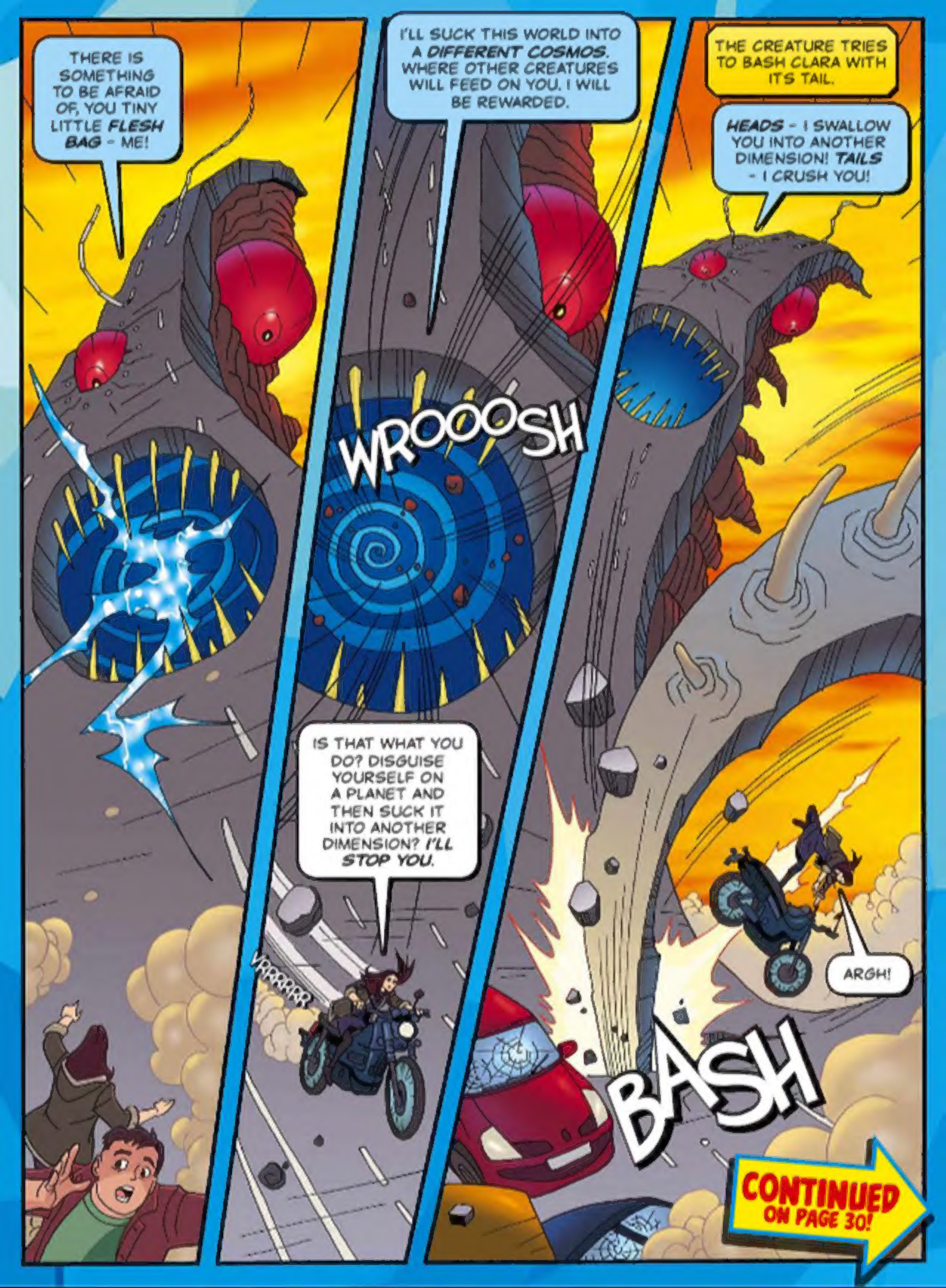
THERE IS SOMETHING TO BE AFRAID OF, YOU TINY LITTLE FLESH BAG - ME!
I'LL SUCK THIS WORLD INTO A DIFFERENT COSMOS. WHERE OTHER CREATURES WILL FEED ON YOU. I WILL BE REWARDED.
THE CREATURE TRIES TO BASH CLARA WITH ITS TAIL.
HEADS - I SWALLOW YOU INTO ANOTHER DIMENSION! TAILS - I CRUSH YOU!
WROOOSH
IS THAT WHAT YOU DO? DISGUISE YOURSELF ON A PLANET AND THEN SUCK IT INTO ANOTHER DIMENSION? I'LL STOP YOU.
VRRRRRR
ARGH!
BASH
CONTINUED ON PAGE 30!

ADVERTISEMENT

NEW

LEGO HERO FACTORY

INVASION FROM BELOW

THE HEROES AND CITIZENS OF ANTROPOLIS CITY HAVE BEEN CAPTURED BY WILD JUMPERS FROM BELOW! HAVE YOU GOT WHAT IT TAKES TO HEAD DEEP UNDERGROUND AND RESCUE EVERYONE FROM THE QUEEN BEAST? ENTER INTO THE UNDERWORLD WITH NEW LEGO® HERO FACTORY!

Collect the range for mega combi-build fun!

BULK DRILL MACHINE

Use the huge drill to get directly to the Queen's Lair – but watch out for wild jumpers hatching from cocoons! Includes BULK mini robot!

ROCKA CRAWLER

Climb all obstacles with giant machine arms and keep your click shooter ready to blast jumpers! Includes ROCKA mini robot with a weapon.

TUNNELER BEAST VS. SURGE

With acid lasers and poison claws, this freshly-hatched beast is ready to fight! Includes SURGE mini robot with a weapon.

ROCKA CRAWLER

BULK DRILL MACHINE

TUNNELER BEAST VS. SURGE

Jumper Challenge

There are jumpers like this one hidden on this page. Can you find all eight?

JOIN THE FIGHT!

Download the latest Hero Factory App by visiting www.lego.com/en-gb/herofactory/games/download-app

LEGO.com/HeroFactory

LEGO and the LEGO logo are trademarks of the LEGO Group. ©2014 The LEGO Group.

MEET THE DOCTOR!

ACTOR PETER CAPALDI TELLS US WHAT IT'S LIKE TO BE THE NEW DOCTOR!

TOP SECRET!

HOW DOES IT FEEL HAVING THE COOLEST JOB IN TELEVISION?

IT'S WONDERFUL. IT'S A GREAT PLEASURE AND PRIVILEGE!

IF YOU COULD GO BACK IN TIME WHAT WOULD YOU SAY TO YOURSELF?

I WOULD SAY STOP WORRYING ABOUT THINGS SO MUCH!

LOOKS FAMILIAR?

As well as appearing in the TARDIS at the end of the Christmas special, we also got a quick glimpse of Peter's eyes in the 50th anniversary episode. If you're a bit older, you might recognise Peter from an old episode of *Doctor Who* – he played Lieutenant in *The Fall of Pompeii* in 2006 with David Tennant as the Tenth Doctor and Catherine Tate as Donna.

DID YOU KNOW?

Peter is a HUGE fan of *Doctor Who*!

HOW DID YOU FIND OUT YOU WOULD BE THE DOCTOR?

I WAS IN PRAGUE FILMING *THE MUSKETEERS*. MY AGENT CALLED AND SAID, 'HELLO, DOCTOR!' I COULDN'T TELL ANYONE! SO I JUST HAD TO SHUT UP.

TELL US AN ON-SET SECRET!

IF WE ARE FILMING IN THE TARDIS, I GO TO A CORNER WITH MY SCRIPT AND LEARN MY LINES THERE!

New-look TARDIS!

WHAT'S YOUR FIRST MEMORY OF DOCTOR WHO?

I WAS PROBABLY ABOUT FOUR. I REMEMBER SEEING THE ZARBI AND THE MENOPTRA IN *THE WEB PLANET*. FROM THE START IT PUSHED IT'S WAY INTO MY SYSTEM AND I LOVED IT.

VREEEEP VREEEEP

A Zarbi

STRAX'S GUIDE TO...
VASTRA & JENNY

THIS ISSUE STRAX TALKS ABOUT TWO OF HIS FRIENDS

Earth in the 1890s is constantly under attack from aliens. And rightly so. It is a feeble world, worthy only of conquest. Sadly, my employers do not agree. Meet The Paternoster Gang, protectors of the Earth.

JENNY FLINT

DO NOT BE DECEIVED. WHILE ALL HUMANS ARE PUNY, THIS ONE HAS PROVED A CAPABLE FIGHTER AND ALSO MAKES REASONABLE TEA.

UNIFORM

REFUSING TO WEAR FULL BATTLE ARMOUR, BOTH PREFER TO FIGHT IN LARGE AMOUNTS OF STRANGE MATERIAL.

MADAME VASTRA

MY EMPLOYER IS A SILURIAN WARRIOR. SHE ONCE OVERSLEPT BY SEVERAL MILLION YEARS. SHE IS NO LONGER SO LAZY.

TEAM WORK

I LIVE WITH THIS SILURIAN AND JENNY IN A HOUSE ON PATERNOSTER ROW. THE DOCTOR VISITED US OFTEN WHEN HE WAS FEELING MISERABLE. I WORK AS THEIR BUTLER AND HENCHMAN.

TOP SECRET!

SWORDS

THEY ARE BOTH VERY GOOD WITH SWORDS BUT SCISSOR GRENADES, LIMBO VAPOUR AND TRIPLE-BLAST BRAIN SPLITTERS WOULD BE MUCH BETTER.

Which city does Vastra live in? The answer is [illegible]

STRAX'S VERDICT

SONTARANS RULE!

My employers have had success in defending the British Empire. However, they would be well advised to invade and conquer the planet instead. They are taller than Sontarans but have smaller ambitions.

SPOT THE DIFFERENCE!

CAN YOU SPOT FIVE DIFFERENCES BETWEEN THE TWO PICTURES BELOW?

TARDIS TRACKER 3

What does the T in TARDIS stand for?

ANSWERS ON PAGE 35!

WIN!

DOCTOR COSTUME

TEN lucky winners will each get to wear the Eleventh Doctor's Costume. Geronimo!

THE ELEVENTH DOCTOR WORE A...

A CROWN? **B** FEZ?

Win code: 7776 Email: 7776@dwacomps.co.uk
Text: COMP DWA+7776+A or B

TARDIS BOOKLIGHT

Let the TARDIS help you read in the dark. The UV light also reveals hidden messages. We've got TEN to give away!

THE LIGHT ON TOP OF THE TARDIS IS ...

A WHITE? **B** RED?

Win code: 7777 Email: 7777@dwacomps.co.uk
Text: COMP DWA+7777+A or B

HOW TO ENTER BY EMAIL...

Send your answers to the email address under each win - for example, email 7776@dwacomps.co.uk. Please also supply your name, age, address and daytime telephone number. Send a different email for each competition and put the win code in your subject line.

HOW TO ENTER BY TEXT...

Text COMP (space) then DWA+Win Code+A or B (space) + name and full address to 66644 for the competition you want to enter. For example, text COMP DWA6025A John Smith, 25 The Avenue, London NW12 6XP. The cost to enter will be however much your mobile phone company charges for one normal text message (SMS) at the time you enter the competition. You will not have to pay any other costs to enter.

CLOSING DATE: 11.59PM ON 3 SEPT 2014

[illegible]

ACTION FIGURES

SIX winners will get THREE [illegible] Dalek pack.* They look fantastic and are great for mini adventures!

DALEKS ARE FROM WHICH PLANET?

A SKARO **B** NEPTUNE

Win code: 7778 Email: 7778@dwacomps.co.uk
Text: COMP DWA+7778+A or B

[illegible]

POLICE PUBLIC CALL BOX
POLICE PUBLIC CALL BOX

DOCTOR WHO
ADVENTURES
THE DOCTOR
AND CLARA

BBC
DOCTOR WHO
ADVENTURES
MONSTERS

ODD ONE OUT!

TAKE A GOOD LOOK AT ALL THESE CYBERMEN. WHICH ONE IS DIFFERENT FROM THE OTHERS?

WIN A MR POTATO HEAD!

Work out which Cyberman is the odd one out to a chance to win this *Doctor Who* Mr Potato Head! To enter, email the number of the odd Cyberman, along with your name and address, to [illegible]

Closing date: 11.59am Wednesday 3 September 2014

[illegible]

WHERE'S THE DOCTOR?

Clara's always wanted to see the White House, but not quite like this! It's bursting with scary Silence. Can you find the people and objects below before the Silence try to zap you?

WHO WOULD YOU TIME TRAVEL WITH?

TELL US WHO AND YOU COULD WIN A COOL PRIZE!

Imagine you have your own **TARDIS**. Suddenly you could go anywhere in time and space. How fantastic would that be? But hang on. You might want to take someone with you. It's more fun that way – plus, they could help you if you get into trouble.

Tell us who you would take with you and where you would go for a chance to win a **cool prize**.

Our **two favourite answers** will win an amazing *Doctor Who* party pack from Lakeland. The prize includes everything you could possibly need for a *Doctor Who* party. Enter today!

To see Lakeland's full *Doctor Who* range visit:
www.lakeland.co.uk/doctorwho

HOW TO ENTER

[illegible]

CLOSING DATE: 11.59PM ON 3 SEPT 2014

For terms and conditions see page 16

Name .....

Age .....

Address .....

I would take .....

into time and space with me because .....

We would travel to .....

in the year .....

THE DALEK FILES

ESSENTIAL INFORMATION ABOUT THE DOCTOR'S OLDEST ENEMIES!

07 DALEK PUPPET

CUT OUT AND KEEP

WHAT ARE THEY?

[illegible] micro-organisms which can take over the bodies of intruders – whether the body is dead or alive. It's the ultimate Dalek security.

DALEK ASYLUM

Daleks that were driven mad by war were sent to the Asylum. When the spaceship Alaska crashed into the Dalek Asylum, the crew were quickly converted into Dalek Puppets.

INFILTRATE AND KILL!

When the Daleks invaded a powerful space church, they converted the Mother Superior into a Dalek Puppet and used her to lure the Doctor and Clara into a trap. Even the Silence were turned into puppets – and looked really creepy! Yikes.

TV APPEARANCES

Asylum of the Daleks – 2012

The Time of the Doctor – 2013

CUT OUT AND KEEP CUT OUT AND KEEP CUT OUT AND KEEP CUT OUT AND KEEP CUT OUT AND KEEP

You'll go nuts for this awesome movie! In cinemas 1 AUGUST

THE NUT JOB

Don't miss this hilarious new animated film in cinemas from 1 August about a small squirrel with big ideas! Surly the squirrel and his mates want to plan the robbery of a local nut shop – will they pull off the job, or are they just nuts?

MOLE MAZE!

Help Mole and the gang find their way through the underground maze to the Nut Shop!

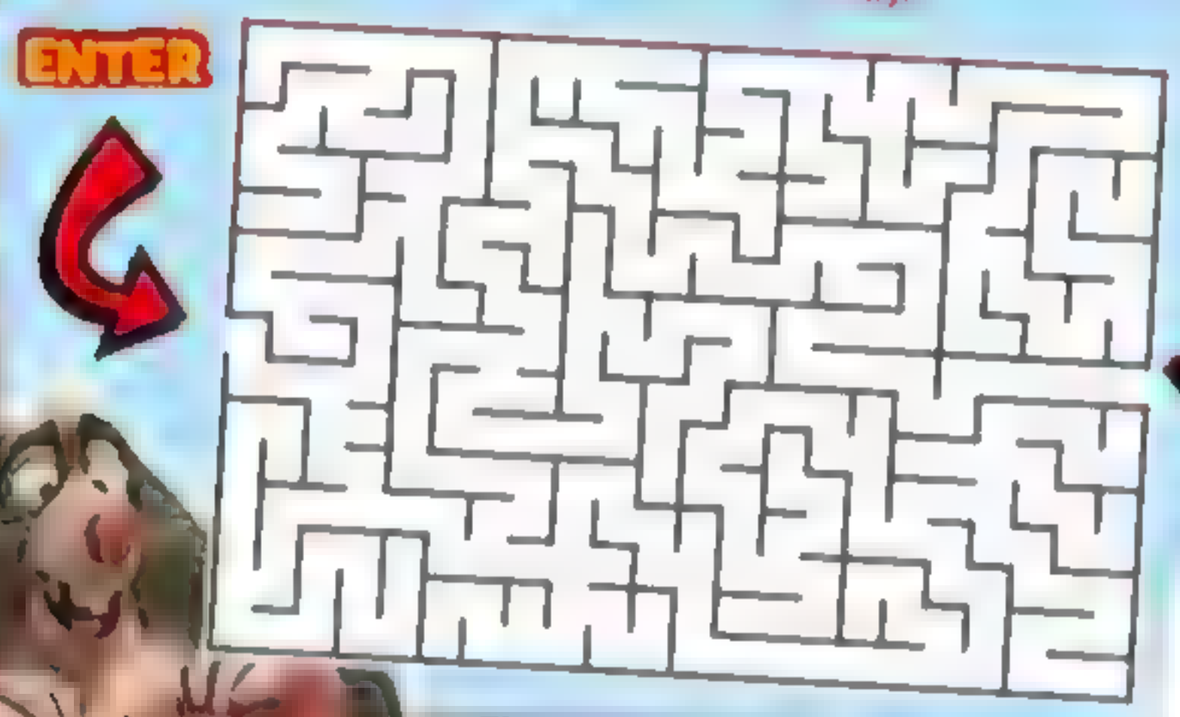

ODD DOG!

This is Precious the dog, but which two pics are exactly the same? Watch out – she might bite (or lick)!

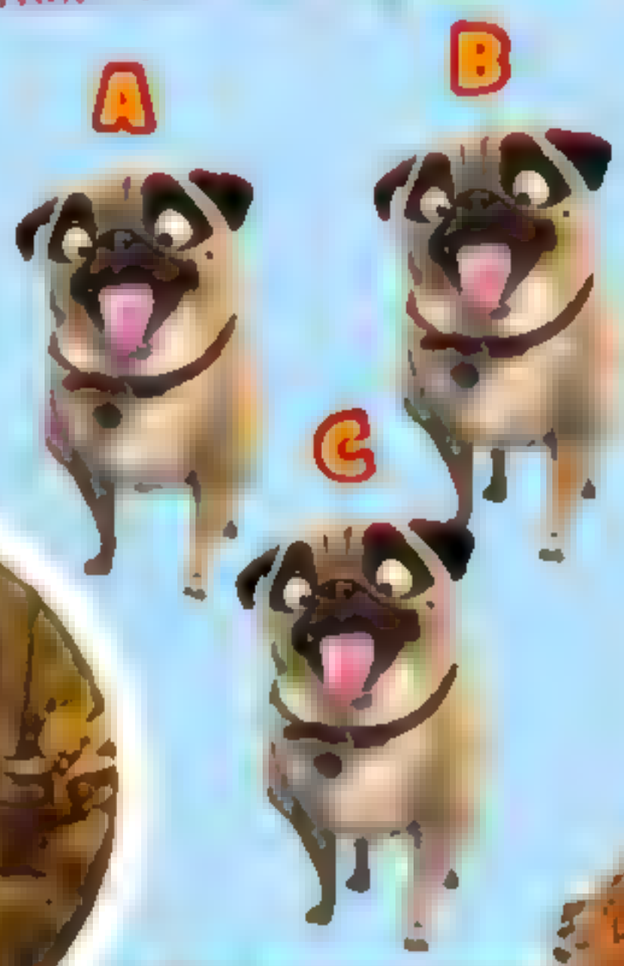

ANSWERS:
ODD DOG: B and C are the same; MOLE MAZE:

Find out more about this awesome movie at: www.warnerbros.co.uk/thenutjob

MODEL MAGIC

MODEL EXPERT MIKE TUCKER TELLS US HOW IT'S DONE

You probably didn't realise, but the scene where the TARDIS blasts through a wall and destroys some Daleks in last year's *The Day of the Doctor* was created using models. We asked model expert Mike Tucker how it was done.

Here's Mike with his model Daleks!

WHERE DO YOU BEGIN?

"It starts with a meeting with the writer, producer and director, and we talk through each effect. Sometimes the best solution will be computer generated images, sometimes it might be to do it for real on set, and sometimes it might be to use models. It might even be a mix of all three."

Making Daleks

HOW LONG DID IT TAKE?

"It took about four weeks to build the models, and then two days to film them."

Eurgh! Look at the detail

Model mutants

GROSS ALERT!

HOW DO YOU MAKE IT LOOK SO REALISTIC?

"The trick is to not make things perfect. Walls aren't always perfectly flat, things have scuffs, chips, dirty marks, rubbish and dust builds up in corners. Adding things like that to the models helps fool you into thinking that they are full size."

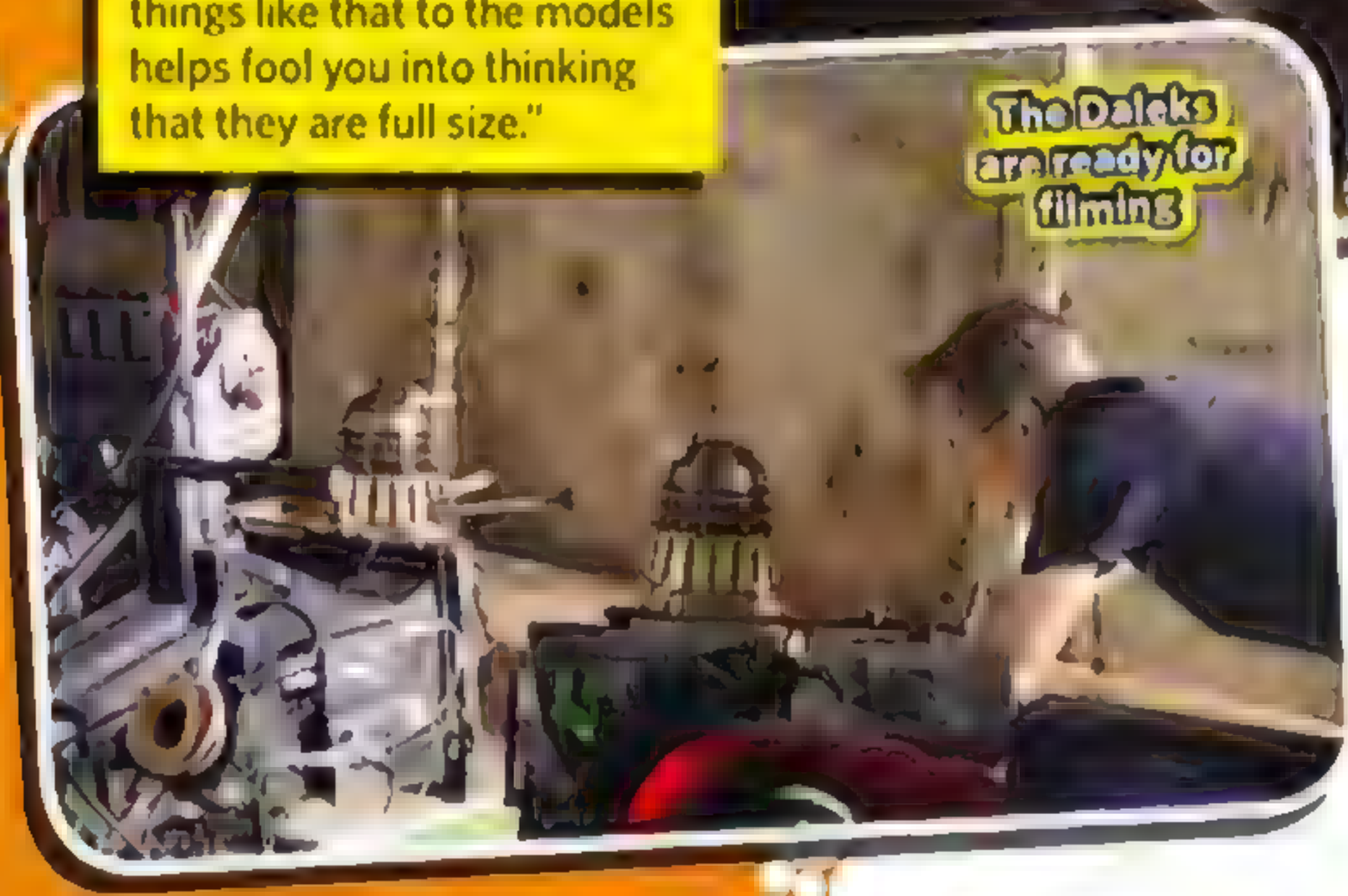

HOW MANY PEOPLE WORKED ON THIS SCENE?

[illegible]

DO THINGS GO WRONG?

[illegible]

TELL US ABOUT THE BIG SMASH!

"For the shot of the TARDIS smashing through the wall it was decided that miniatures would work brilliantly – with lots of dust and flying debris and chaos!"

What's the name of the Time Lords' [illegible]

[illegible] on page 31

ROAD RAGE
PART 2

THAT TAIL IS FOLLOWING ME EVERYWHERE... GOOD!

VRRRRRRRRRR

TARDIS TRACKER 5

Can you find a sonic hidden on this page ?

HA HA! YOU OFFER YOURSELF TO ME? YOU'RE RIGHT BY MY MOUTH!

WROOOSH

THE CREATURE SUCKS UP ITS OWN TAIL!

UNGHH

AND THAT'S THE END OF THAT!

SH-UUUURP

OOPS! LOOKS LIKE YOU'VE SWALLOWED YOUR OWN TAIL, YOU GREEDY GOBBLER!

NOW TO GET TO THE DOCTOR AND FIND OUT WHAT THIS EMERGENCY IS!

VRRRRRR

CLARA FINALLY ARRIVES AT THE TARDIS..

DOCTOR! I'M HERE. SORRY, I'M LATE, BUT THERE WAS THIS...

WHERE HAVE YOU BEEN? THERE WAS A GIGANTIC ***PLANET-SUCKING MOTORWAY*** ON THE LOOSE, BUT THAT'S DISAPPEARED NOW. YOU CAN'T RELY ON MONSTERS THESE DAYS!

POLICE PUBLIC CALL BOX

PULL TO OPEN

COME ON, CLARA OSWALD - WE HAVE SOME ***ADVENTURES*** WAITING!

THE END

MONSTER
A-Z
Q
QUEEN
(WOODEN)
WHAT IS IT?
This powerful Wooden Queen, along with the Wooden King, was created from Androzani trees to help save their race before the planet was harvested.
MOST LIKELY TO SAY:
"You are weak!"
FIND OUT WHAT R IS NEXT ISSUE!

TARDIS INBOX!

POST OR EMAIL **YOUR DRAWINGS** AND **PHOTOS** TO WIN A PRIZE!

EVERY PICTURE ON THIS PAGE WINS A COOL SONIC SCREWDRIVER!

Prizes chosen randomly.

Silence falls thanks to **Ewan**, age 9

A Whisper Man by **Ella**, age 9

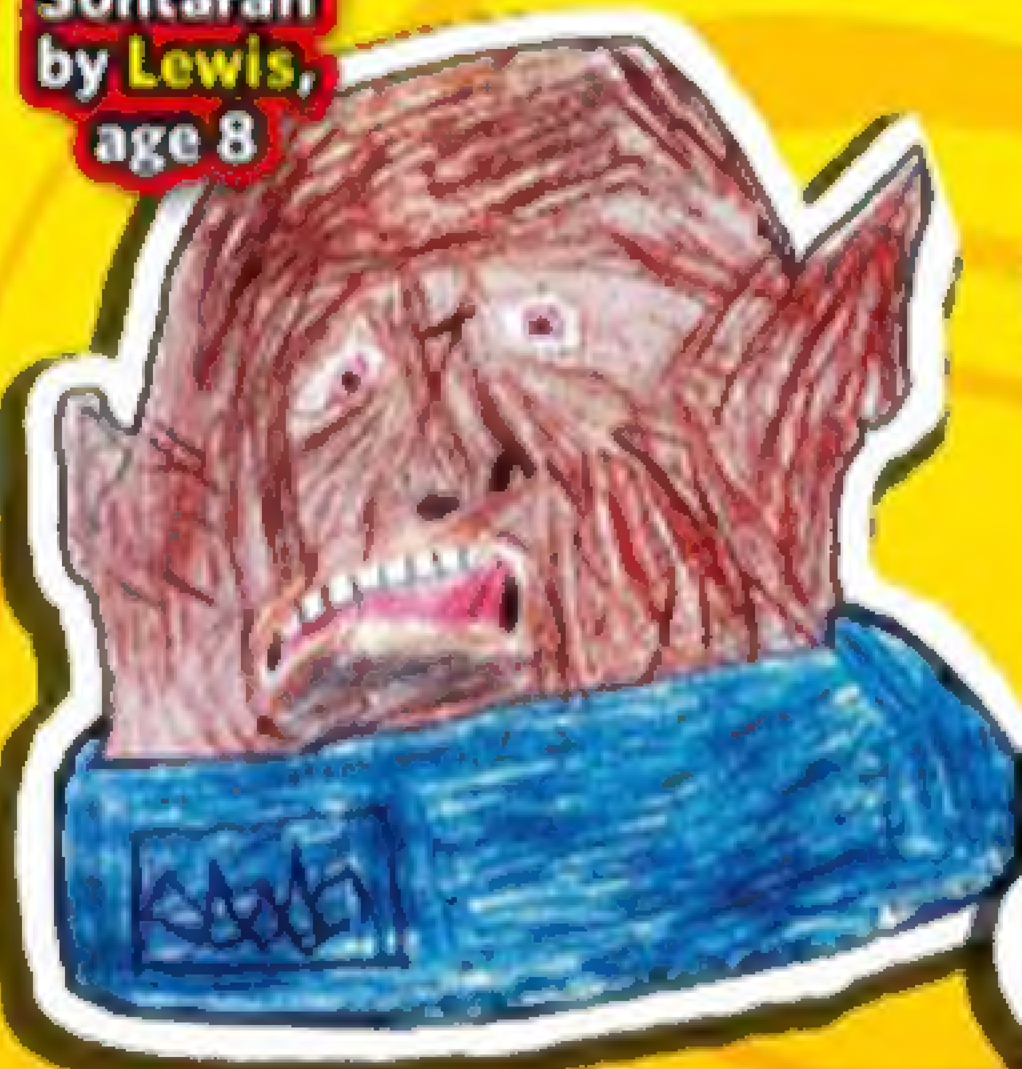

A mighty Sontaran by **Lewis**, age 8

Here's the Doctor's old dog K9 by **Elliot**, age 7

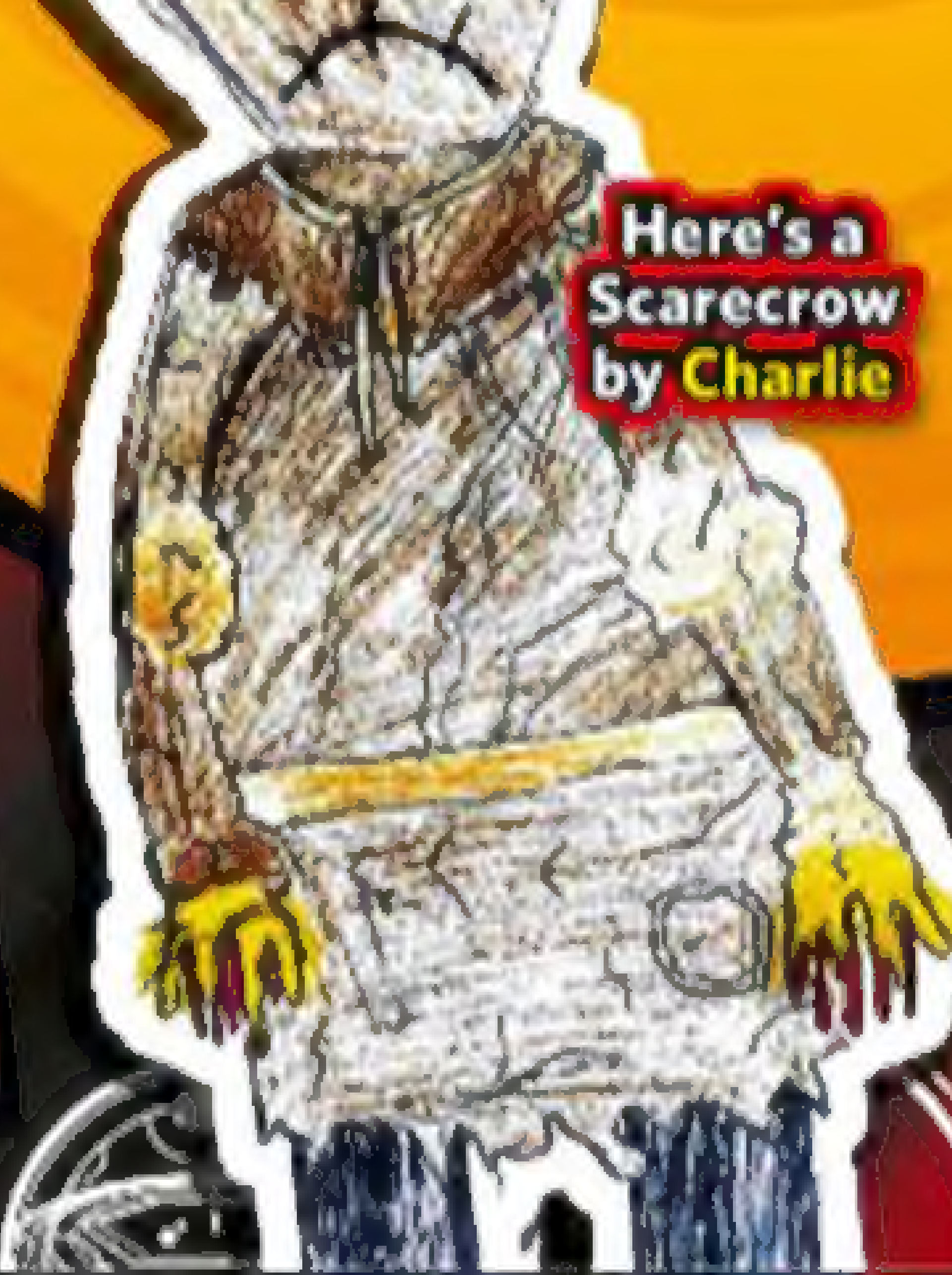

Here's a Scarecrow by **Charlie**

TARDIS TRACKER 6

What is the name of the baby Sontaran on this page?

The answer is on page 35!

WRITE TO:

Doctor Who Adventures, Vineyard House, 44 Brook Green, London W6 7BT

Email: letters@dwamag.com

Before sending in your letter, drawing or photo, make sure you get your parent or guardian's permission first. By sending these to us, you agree to let us feature them in this magazine or on the website. Sorry, we won't be able to send these back to you.

FACT FIGURES!

1 Glue the whole of this page onto a sheet of thin card.

2 When dry, cut out the shapes and fold the tab forward so that the facts are at the front.

3 Cut out new Fact Figures every issue!

CUT OUT AND COLLECT!

FLYING DALEK

WHAT IS IT? Look out, it's the most dangerous creature in the universe – and it's flying!

SURVIVAL TIP: Listen out for the word 'Exterminate!' although it will probably be too late by the time you hear it because Daleks are VERY quick.

THE TARDIS

WHAT IS IT? The TARDIS is one the most amazing spaceships ever created. Not only can it go anywhere in the universe, but it can travel through time as well.

DID YOU KNOW? The TARDIS is like the Doctor's oldest friend – and has shared more adventures with him than anyone else.

WE'LL HAVE MORE MONSTERS AND CHARACTERS TO CUT OUT NEXT ISSUE!

DOCTOR WHO ADVENTURES

IS BROUGHT TO YOU BY:

Editor Moray Laing
Deputy Editor Craig Donaghy
Deputy Art Editor Phil White

Group Managing Director Andy Marshall
Consultant Publisher Jaynie Bye
Editorial Director Corinna Shaffer
Group Art Director Terry Hewitt
Group Production Editor Carolyn Parris
Group Marketing Manager Martin Stafel
Marketing Manager Mimi Anderson
Marketing Executive Laura Bentley
Marketing Coordinator Rebecca Bull
Marketing Assistant Kate Iles
Newstrade Marketing Manager Julius Rwegunira
Buying Manager Paul Torre
Covermount Buyer Jennifer Judd
Management Accountant Maxine Mitchell
Group Production Manager Kali Pickersgill
Production Manager Kate Willey
Senior Production Controller Emma Purdy
Group Advertising Manager Duncan Carr 020 7150 5095
Advertising Coordinator Anna Thompson
Head of Licensing & Syndication Joanna Marshall
Head of Newstrade Marketing Martin Huskins
Finance Director Kevin Langford
Chairman Stephen Alexander
Deputy Chairman Peter Phippen
CEO Tom Bureau

BBC Worldwide, UK Publishing: Nicholas Brett (Director of Publishing), Chris Kerwin (Head of Publishing), Jenny Potter (Head of Editorial), Eyal Abramik (Publishing Coordinator), UKPublishing@bbc.com

Editorial Advisors: Helen Bullough (Head of CBBC Production), Claude Gauci (Associate Head, Service School), Damian Kavanagh (Controller, CBBC), Dr Susan Krauser, Kez Margrie (Executive Producer, BBC)

Thanks to: The cast and crew of *Doctor Who*, Georgie Britton, Christine McLean-Thorne, Chris Bryant, Emma Price, James Goss, Edward Russell, Matt Nicholls, Kate Bush, Scott Handcock, Tom Spilsbury and Peter Ware.

BBC DOCTOR WHO ADVENTURES is published every fortnight by Immediate Media Company London Limited under licence from BBC Worldwide who help fund new BBC programmes. Repographics by Immediate Media Company London Limited. Printed by Polestar, Colchester. © Immediate Media Company London Limited, 2014. Doctor Who logo © BBC 2014. All rights reserved. Immediate Media Company London Limited is working to ensure that all of its paper is sourced from well managed forests. This magazine is printed on Forest Stewardship Council (FSC)® certified paper. This magazine can be recycled, for use in newspapers and packaging. Please remove any gifts, samples or wrapping and dispose of them at your local collection point.

ISSUE 353 ON SALE WEDNESDAY 27 AUGUST!

2 MAGIC CARDS!

They change!

AMAZING MAGNETIC TARDIS!

WIN A LIFE-SIZE TARDIS!

NEW SERIES SECRETS

BEWARE!

THE DALEKS ARE BACK!

PLUS PUZZLES! POSTERS! FACTS! FUN!

LOOK OUT FOR US NEXT ISSUE TOO!

ANSWERS!

Page 6: TARDIS maze

Page 15: Spot the difference

WELCOME TO STRANGE HILL HIGH

WHERE THE HILARIOUSLY ABSURD IS THE NEW NORMAL!

DVD £8.99

OUT NOW on DVD

available at hmv

While stocks last.

FREMANTLEMEDIA INTERNATIONAL

Programme copyright © FremantleMedia Ltd 2014
Packaging design © FremantleMedia International 2014